



Unlocking Recovery through Physical Therapy



Your Trusted Partner in Compensable-Injury

At **Body Smart Health +**, our Physiotherapists and Exercise Physiologists are experienced in providing exceptional patient care and outcomes. Our clinically-backed and multidisciplinary approach to Allied Health can help your patients to get back to work faster.

Our Rehabilitation Services

-  Individualised Plans
-  Injury Rehabilitation Workshops
-  Return-to-Work Programs
-  Option to have rehabilitation in the comfort of your home or in clinic
-  Hydrotherapy

Injury Management

- Workers compensation Physiotherapy and Exercise Physiology
- CTP / Insurance Rehabilitation
- Injury Rehabilitation
- Return to Work

Injury Prevention

- Pre-employment screening
- Onsite Physical Therapy (Physiotherapy and Exercise Physiology)
- Early Intervention Therapy

Health and Wellness

- Health and wellness programs
- Strength and conditioning programs

Rehabilitation Expertise Highlights

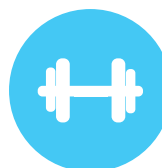

Tailored Exercise Programs

Precision-designed regimens to accelerate recovery.



Injury-Focused Approach

Addressing specific conditions for optimal results



Collaborative Care

Coordinated efforts with healthcare providers and insurers



Benefit for Your Patients

- 1 Faster Recovery**
Targeted exercises enhance healing
- 2 Minimised Downtime**
Timely programs reduce absenteeism
- 3 Seamless Claims**
Streamlined insurance claim documentation
- 4 Accessibility**
In-clinic and mobile options are available



Comprehensive Compensable-Injury Support

Rehabilitation: Our Approach

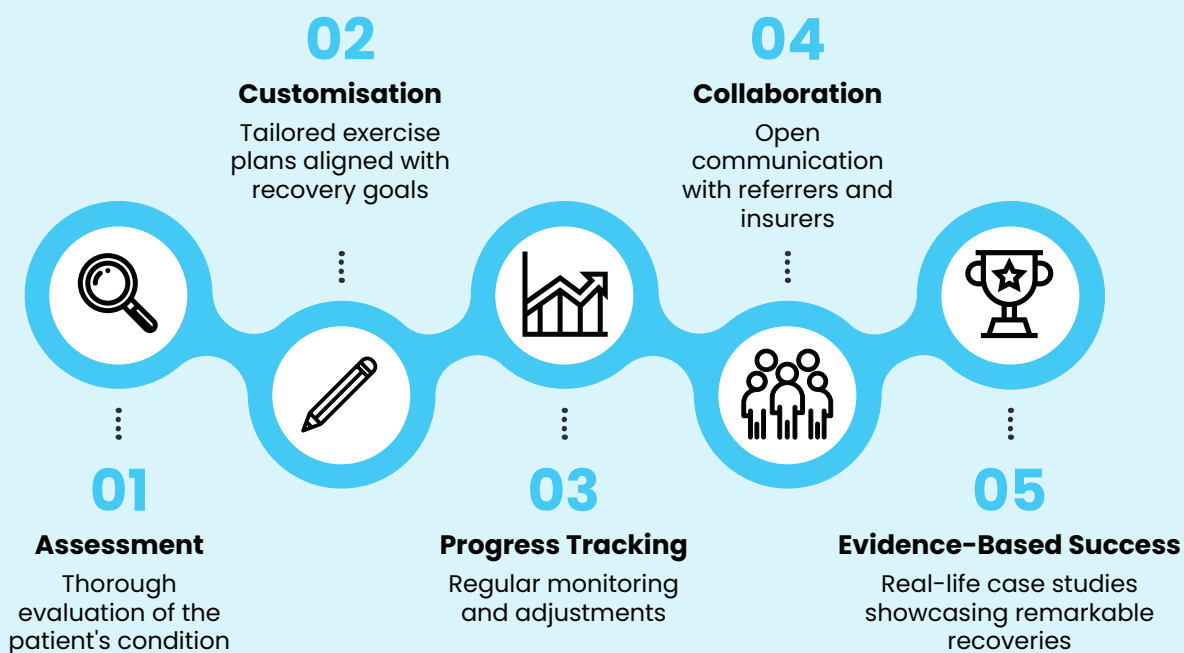

Seamless Referral Process

- 1** Fill in the Referral Form on our Website
- 2** Send Medical Records and Reports
- 3** Collaborate on the Patient's Rehabilitation Journey



Our preferred method of correspondence is through Medical Objects. Simply search for Body Smart Health, the list of our practitioners per clinic will appear and send through your referral as well as any other correspondence.

To partner with us, please contact:

Body Smart Health +
P: 1300 630 204 | F: 07 3015 0512
reception@bodysmarthealth.com.au
bodysmarthealth.com.au

- Bodysmarthealthau
- body_smart
- bodysmart-health

WorkCover
QUEENSLAND

We are a registered provider for Workcover Queensland and a preferred provider for CTP Insurance.